

# TRANSFERRING TO A DIFFERENT CHAPTER

T E X A S

Master  
Naturalist™

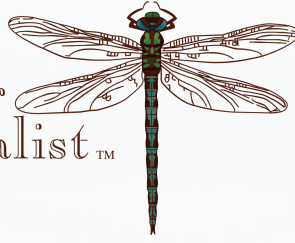

1

## REACH OUT TO NEW CHAPTER

Transferee must be in good standing. Receiving chapter must submit a VMS Help Desk ticket requesting the member be transferred. They will gain access to all AT hours, ID, and milestones.



2

## AGREE TO NEW RULES

The transferee must agree to adhere to all the rules and policies of the new chapter.



3

## PASS BACKGROUND CHECK

The receiving chapter must verify in VMS that the transferring member has passed a Criminal Background Check (CBC).



4

## OUT - OF - STATE RULES

Individuals from OUTSIDE of Texas are not considered transfers; however, they are given priority when applying to a Texas Master Naturalist chapter initial training. Out-of-state transfers must complete the same training and volunteer requirements as all TMN members.